7/29/2016

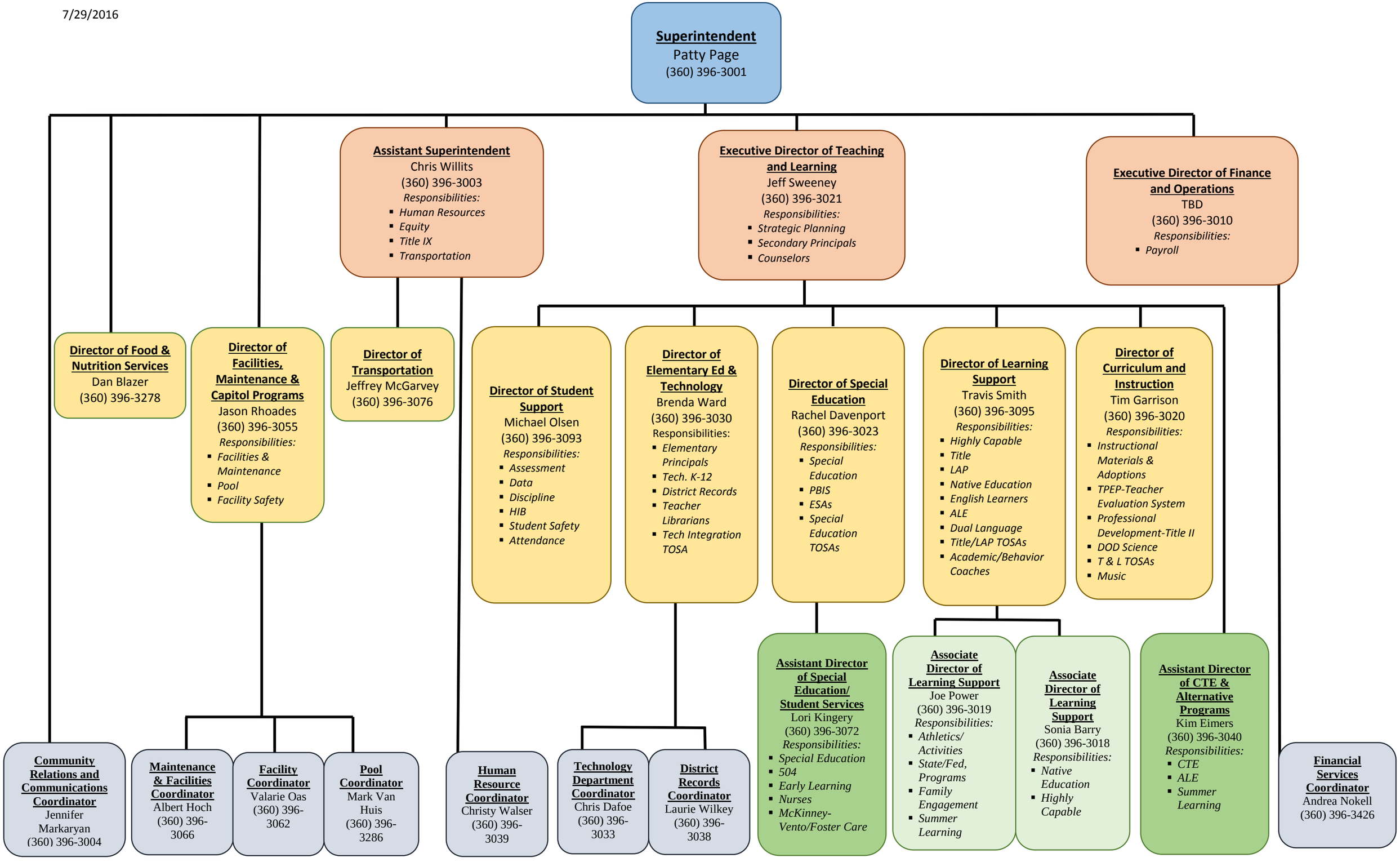
Superintendent
Patty Page
(360) 396-3001
Assistant Superintendent
Chris Willits
(360) 396-3003
Responsibilities:
Human Resources
Equity
Title IX
Transportation
Executive Director of Teaching and Learning
Jeff Sweeney
(360) 396-3021
Responsibilities:
Strategic Planning
Secondary Principals
Counselors
Executive Director of Finance and Operations
TBD
(360) 396-3010
Responsibilities:
Payroll
Director of Food & Nutrition Services
Dan Blazer
(360) 396-3278
Director of Facilities, Maintenance & Capitol Programs
Jason Rhoades
(360) 396-3055
Responsibilities:
Facilities & Maintenance
Pool
Facility Safety
Director of Transportation
Jeffrey McGarvey
(360) 396-3076
Director of Student Support
Michael Olsen
(360) 396-3093
Responsibilities:
Assessment
Data
Discipline
HIB
Student Safety
Attendance
Director of Elementary Ed & Technology
Brenda Ward
(360) 396-3030
Responsibilities:
Elementary Principals
Tech. K-12
District Records
Teacher Librarians
Tech Integration TOSA
Director of Special Education
Rachel Davenport
(360) 396-3023
Responsibilities:
Special Education
PBIS
ESAs
Special Education TOSAs
Director of Learning Support
Travis Smith
(360) 396-3095
Responsibilities:
Highly Capable
Title
LAP
Native Education
English Learners
ALE
Dual Language
Title/LAP TOSAs
Academic/Behavior Coaches
Director of Curriculum and Instruction
Tim Garrison
(360) 396-3020
Responsibilities:
Instructional Materials & Adoptions
TPEP-Teacher Evaluation System
Professional Development-Title II
DOD Science
T & L TOSAs
Music
Community Relations and Communications Coordinator
Jennifer Markaryan
(360) 396-3004
Maintenance & Facilities Coordinator
Albert Hoch
(360) 396-3066
Facility Coordinator
Valarie Oas
(360) 396-3062
Pool Coordinator
Mark Van Huis
(360) 396-3286
Human Resource Coordinator
Christy Walser
(360) 396-3039
Technology Department Coordinator
Chris Dafoe
(360) 396-3033
District Records Coordinator
Laurie Wilkey
(360) 396-3038
Assistant Director of Special Education/ Student Services
Lori Kingery
(360) 396-3072
Responsibilities:
Special Education
504
Early Learning
Nurses
McKinney-Vento/Foster Care
Associate Director of Learning Support
Joe Power
(360) 396-3019
Responsibilities:
Athletics/ Activities
State/Fed, Programs
Family Engagement
Summer Learning
Associate Director of Learning Support
Sonia Barry
(360) 396-3018
Responsibilities:
Native Education
Highly Capable
Assistant Director of CTE & Alternative Programs
Kim Eimers
(360) 396-3040
Responsibilities:
CTE
ALE
Summer Learning
Financial Services Coordinator
Andrea Nokell
(360) 396-3426